Ufopia
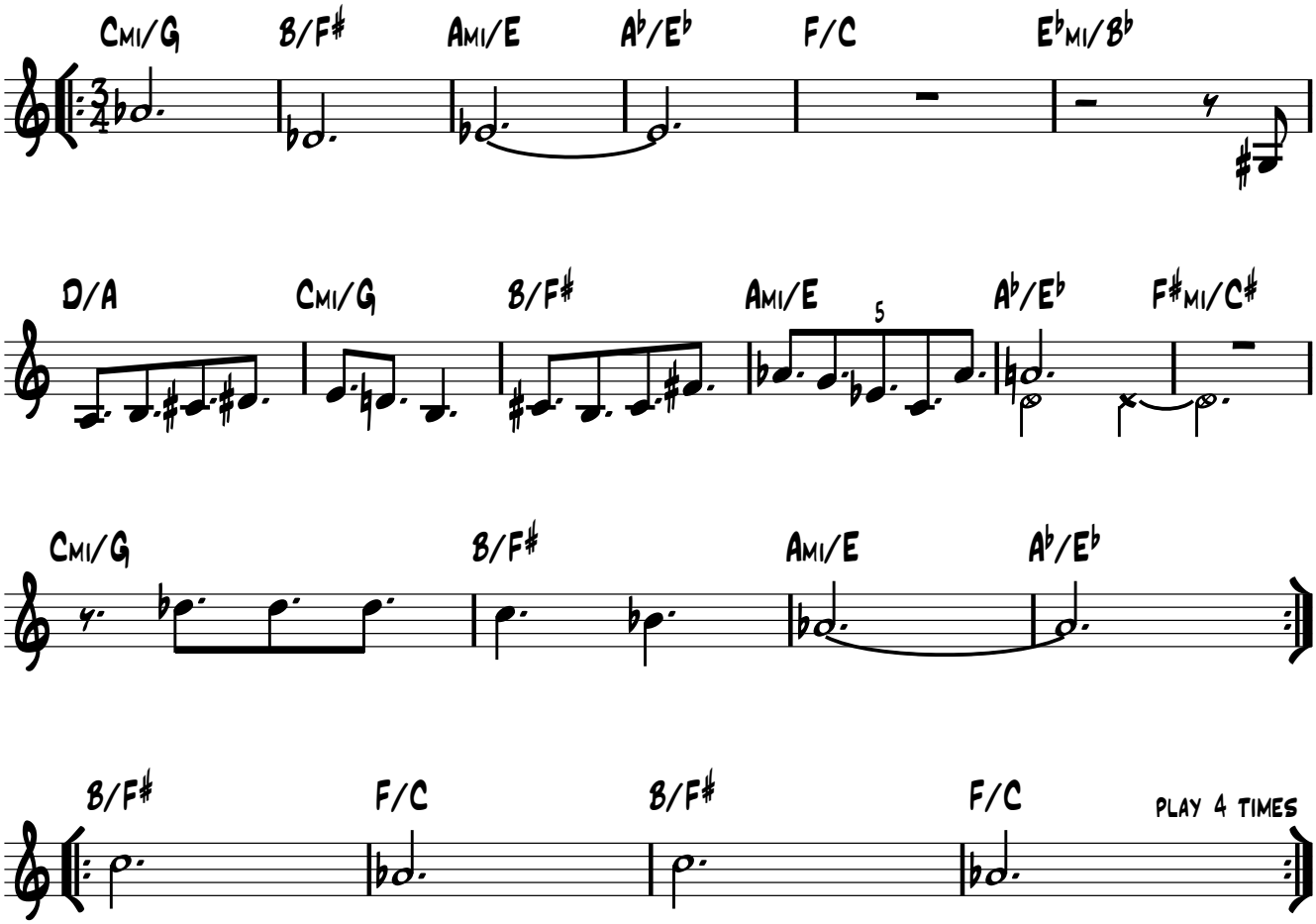
Harmen Fraanje